

Over \$80,000 in Cash and Prizes!



35th Annual ISABELLA LAKE FISHING DERBY

March 28 - 30, 2026

www.kernrivervalley.com • facebook.com/LakelsabellaFishingDerby

500 Tagged Trout - Total Value Over \$60,000!

With **2 tags valued @ \$10,000 ea., 2 @ \$5,000 ea., and 1 tag worth a \$10,000 Dollar Shopping Spree at Cope's Tackle and Rod Shop in Bakersfield!****

**Enter Now
to Win!**

**Purchase Tickets Before March 11, 2026 &
Automatically be Entered in a Chance to
Win \$500 Dollars!**

Early Bird Prize Drawing Sponsored By

KERN VALLEY SUN

The Derby is Made Possible in Part by the Following Platinum & Gold Level Sponsors:



**Harry P. Thal
INSURANCE AGENCY**



Entry Information

Adult: \$50 // Youth: \$15

Prize Opportunities

500 Tagged Trout: Tag Values \$20 - \$10,000

Plus: Blind Bogey, *Bobber Bowl*,
Longest Trout Contest & Drawings

- Early bird registration deadline is Wednesday, March 11, 2026 by 5 PM
- Walk-In registration closes Friday March 27, 2026 at 8pm.
- **Online registration closes Saturday, March 28, 2026 at 7AM. No Exceptions.**
- Derby HQ: Eagles Lodge, Mountain Mesa, CA 12251 CA-178, Lake Isabella, CA 93240

** \$10,000, \$5,000, and \$10,000 Dollar Shopping Spree Tags at Full Value Only Valid with Purchase of Official 2026 Isabella Lake Fishing Derby T-Shirt, Hat, or Hoodie. Available only at Derby HQ.
Free Giveaways for Registered Anglers Ages 12 years & Under. While Supplies Last. Child Must Be Present Receive Gifts. See Official Rules for Details.

The Derby is Also Brought to You by its Bronze Level Sponsors:

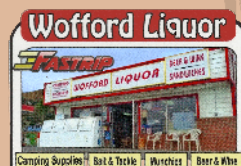

This Year, Hoodies. While Supplies Last.
Get em at Derby HQ!



The Derby is a program of the Kern River Valley Chamber of Commerce.

2026 Bobber Bowl Sponsors!



\$200 Dollar Sponsors

Fred Clark Insurance Agency
Karrie Bunting, Attorney at Law
Kern River Dental
In Memory of Rick Munson

\$100 Dollar Sponsors

178 Bar & Grill	Notorious Entertainment
Bob Coker	OnPoint Gym
Barnes' Bargains	Pizza Factory 1
Daures & Linda Stephens	Pizza Factory 2
Delta Liquid Energy	Pizza Factory 3
Edward Jones	Red Rooster Cafe
Elaine Roach	Red's Kern Valley Marina
El Portal Mexican Grill	Sequoia Mountain Bakery
Fred Roach	Strength of Shadow
Fraternal Order of Eagles	Dog Rescue
Golden State Surplus	The Appliance Center
Kern River Smashburger	The Ceviche Company
Kern Valley Exchange Club	The Hill Family
KRV Custom Apparel	Thomas McKinney
and More	West America Bank
KV Bottle ShopLodge	Wofford Liquor
McNally's Fairview Lodge	Jeffery Yarbrough
In Memory of Claude	

Catch a \$100 dollar tagger, draw a bobber, and you might win additional prizes or cash.

All \$100 dollar tags are sponsored by local merchants and community.

2026 Derby Drawing

Enter to Win!

a Mirage Pro Angler 14!

The Ultimate Fishing Machine



in Dune Camo

13'8" L x 38" W, 600lb cap

Lowrance Eagle 5 Fish Finder

Mirage 180 Drive, Forward & Reverse

Vantage Adjustable Seating System



WIN!

a Franchi Affinity 3.0 Semi-Auto Shotgun!



in 20 Gauge, 26 in. Barrel

Adjustable Omni Stock

Inertia Driven for Reliability & Easier Cleaning



or WIN!

\$1000 Dollars CASH!

Tickets Available @ KRV Chamber or @ HQ.

Drawing @ End of Derby Winners Need NOT be Present

Order Online at kernrivervalley.com/isabellalakederby OR Cut & Mail Form Below and Payment to:

PO Box 567 Lake Isabella, CA 93240. Checks Can Be Made Payable to KRVCC.

Registration Cards Must Be Picked Up @ HQ Prior to Fishing.

PLEASE PRINT CLEARLY

Name: _____ Age: _____

Address: _____

City, State & Zip: _____

Phone: (_____) _____

Email: _____

ENTER ADDITIONAL PARTICIPANTS BELOW:

Name: _____ Age: _____

Name: _____ Age: _____

Name: _____ Age: _____

Name: _____ Age: _____

In consideration of the acceptance of my entry, I, the undersigned, intending to be legally bound to myself, my executors, administrators and assignees, do hereby waive and release all persons and agencies connected with the derby from all claims for damage arising from participating in and travel to and from the event and allow the use of any photographs taken of me and my additional participants. I understand that the weather in the Sierra Nevada is unpredictable, that the Derby will take place rain or shine, and that tickets to participate are offered on a no-refunds basis.

Signature _____

INEXPENSIVE FAMILY FUN!

☐ \$50.00 Adults

☐ \$15.00 Youth

(15 years of age or younger)



ORDER ONLINE

Please Read the Official Rules carefully and Good Luck!



Official Derby Rules Available at kernrivervalley.com/derbyrules.

The Isabella Lake Fishing Derby operates under a special use permit with the Sequoia National Forest and operates on a nondiscriminatory basis. To file a complaint alleging discrimination, write USDA, Director, Office of Civil Rights, 1400 Independence Avenue, S.W., Washington DC 20250-9410, or call toll free, (866) 632-9992.



Entry # Office use ONLY